

CROB CAL-OSHA

Purlin/Beam Anchor

5,000lb Min. Tensile Strength
Max Proof Load 2,500lb

CAL-OSHA Title 8 Sec.3296

Fig.1 CROB-A w/Standard Base Plate

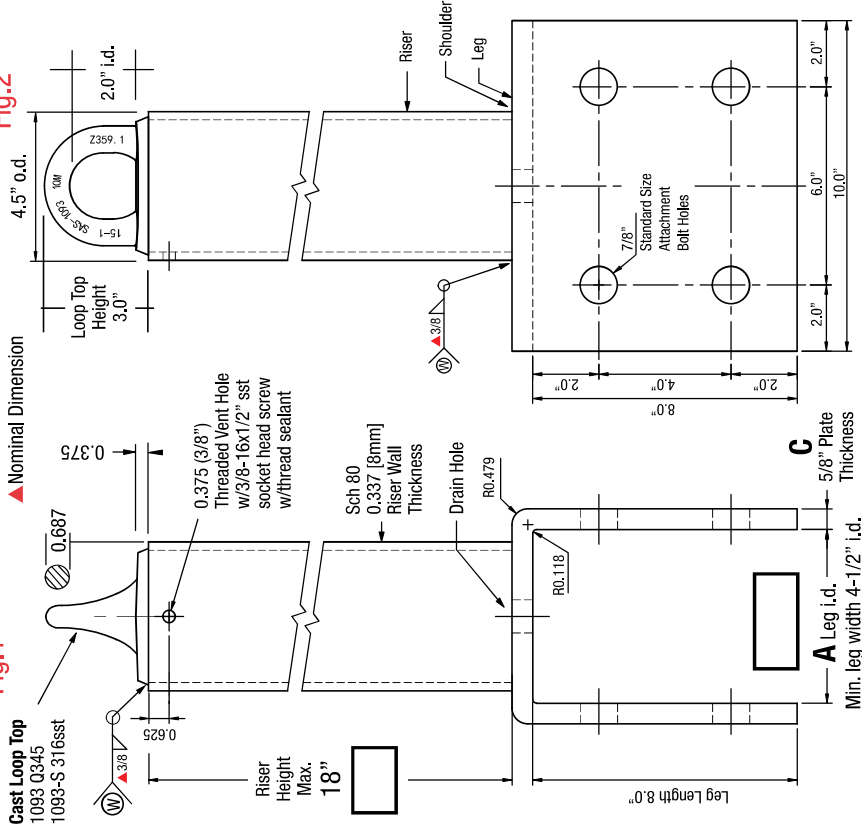

Fig.2

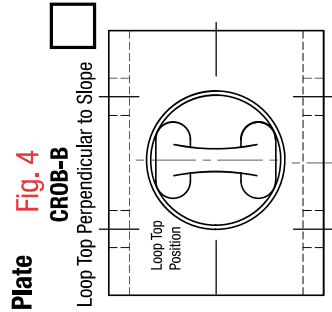

Fig.3

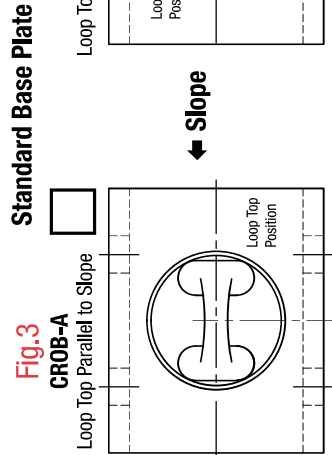

Fig.4

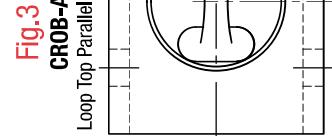

Fig.5

Custom Base Plate Top View

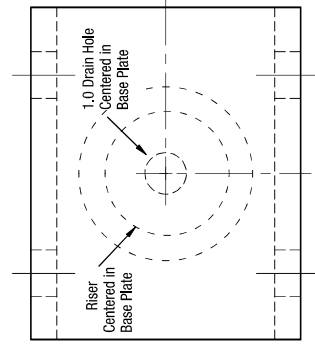
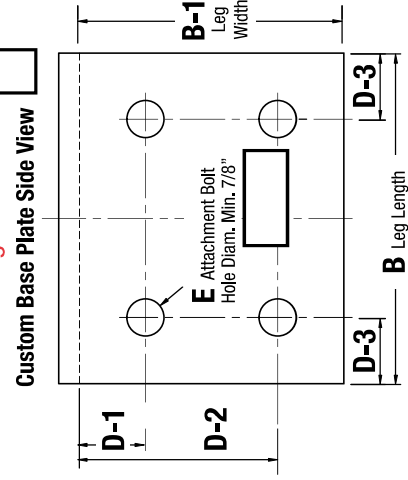

Fig.6



Part No.:	1406-X	Index Pg.10
Part Name:	<input type="checkbox"/> CROB-A <input type="checkbox"/> CROB-B	Date:
Project Name:		By:
Contractor:		
Address:		
No. CROB-A	No. CROB-B	Lead Time

Riser/Base Plate Material Specifications

Riser Ht.	<input type="checkbox"/> Sch 80	<input type="checkbox"/> Foam Filled	<input type="checkbox"/> No Foam	<input type="checkbox"/> HDG Finish	<input type="checkbox"/> 304 sst
Loop Top Type/Orientation	<input type="checkbox"/> 1093-S	<input type="checkbox"/> A	<input type="checkbox"/> B	<input type="checkbox"/> Imported Steel	<input type="checkbox"/> Certified A-36 Steel
1093 0345	<input type="checkbox"/> 316sst	<input type="checkbox"/> Fig.3	<input type="checkbox"/> Fig.4	<input type="checkbox"/> Steel	<input type="checkbox"/> 97% USA Mfg.

Loop tops are imported cast steel

Base Plate Dimension/Inches

A Leg i.d.	B Leg Length	B-1 Leg Width	C Thickness	E-Diam
D-1 Bolt	D-2 Bolt	D-3 Bolt	Est. WL	

Sign-Off Required to Order

Terms:
 Anchors specified on this plan are custom mfg. and are not returnable after fabrication has been authorized by the customers purchase order. A 50% deposit or house credit account is required to begin fabrication and the balance paid upon completion or credit terms.

Authorization for Fabrication
 I accept the fabrication specifications, number of units required, project name or customers name, are correct as shown on this plan.

Print Name: _____ Date: _____
 Sign Name: _____

Expires in 30 days from date of customers PO.
 Instructions: Sign authorization and include company or dealers purchase order.
 Note: Steel prices are subject to change without notice. Unit price quotes are guaranteed only when a PO and deposit have been received. Written or verbal quotes expire after 15 days. Request re-quote before ordering.

