

CRR-PT/CRRS-PT Pass-Thru Anchor

Min. Tensile Strength 5,000lb
Use only for HLL Intermediate Anchors
DO NOT PROOF LOAD

Part No.:	CRR-PT 1200-PX CRRS-PT 1201-PX	Index Pg.8
Part Name:	CRR-PT <input type="checkbox"/> CRRS-AP <input type="checkbox"/> CRRS-BP <input type="checkbox"/>	Date:
Project Name:		By:
Contractor:		
Address:		

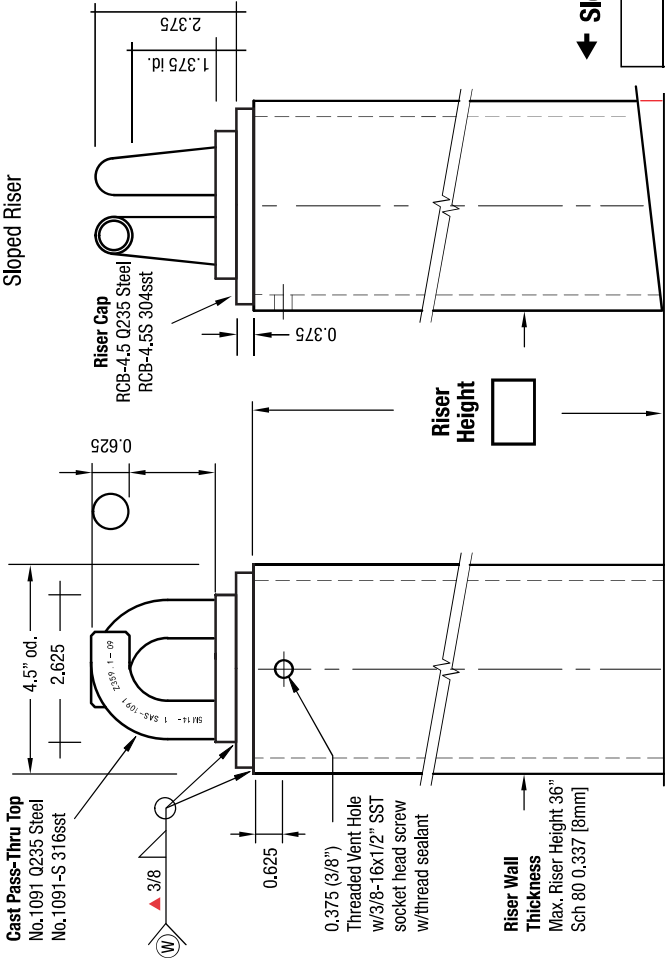

Table 1: Slope

Pitch	Degree
<input type="radio"/>	4.5
<input type="radio"/>	9.5
<input type="radio"/>	14
<input type="radio"/>	18.5
<input type="radio"/>	22.5
<input type="radio"/>	26.5
<input type="radio"/>	30.5
<input type="radio"/>	33.75
<input type="radio"/>	37
<input type="radio"/>	40
<input type="radio"/>	42.5
<input type="radio"/>	45

Riser wt/inch Sch 80=1.25
Pass-Thru Top wt.=1.0lb

No. <input type="text"/>	No. <input type="text"/>	No. <input type="text"/>	Lead Time
CRR-PT	CRRS-AP	CRRS-BP	
Riser Material Specifications			
Riser HL <input type="checkbox"/>	Sch 80 <input type="checkbox"/>	HDG <input type="checkbox"/>	304 <input type="checkbox"/>
	0.337 <input type="checkbox"/>	Finish <input type="checkbox"/>	304 sst <input type="checkbox"/>
		RCB-4.5 <input type="checkbox"/>	RCB-4.5S <input type="checkbox"/>
		Q235 Steel <input type="checkbox"/>	304sst <input type="checkbox"/>

Pass-Thru Top		Pass-Thru Top/Orientation	
<input type="checkbox"/>	1091-S <input type="checkbox"/>	<input type="checkbox"/>	CRRS-AP <input type="checkbox"/>
<input type="checkbox"/>	316 sst <input type="checkbox"/>	<input type="checkbox"/>	CRRS-BP <input type="checkbox"/>
		<input type="checkbox"/>	Fig.2 and 4

Riser Angle of Slope / Est wt.

Pitch Degree Est. wt.

Imported Q235 Steel Certified A-36 Steel 97% USA Mfg.

Strength Specifications:
Anchors specified in this plan have a minimum tensile strength of 5,000lb

Custom Order Terms:

- Custom anchors are subject to the following terms:
- Submittal of end users* signed worksheet
- Dealers signed purchase order
- 50% deposit received to start fabrication
- Shipping finished order subject to dealer standard terms
- *Dealers are not authorized to sign-off on worksheets.

Authorization for Fabrication
The end user accepts the fabrication specifications, number of units required, and project name are correct as shown on this plan.

Print Name _____ Date: _____
Sign Name _____

Price Quotes/Changes
Written price quotes not executed by customers PO, and 50% deposit expire in 15 days and may be subject to increased labor, material or shipping costs.

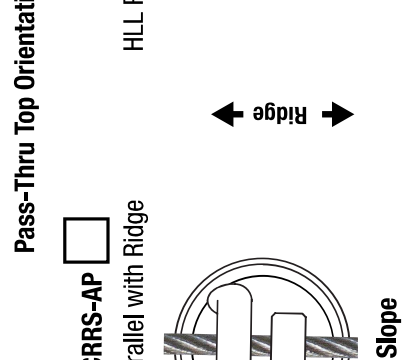
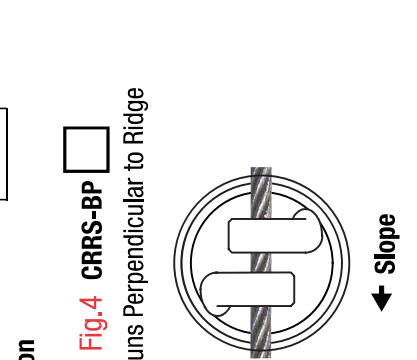

Pass-Thru Top Orientation

Fig. 3 CRRS-AP HLL Runs Parallel with Ridge

Fig. 4 CRRS-BP HLL Runs Perpendicular to Ridge