

CRZ Z-Purlin Anchor

5,000lb Min. Tensile Strength
Max Proof Load 2,500lb

CRZ-A Standard Base Plate

Fig.1 End View

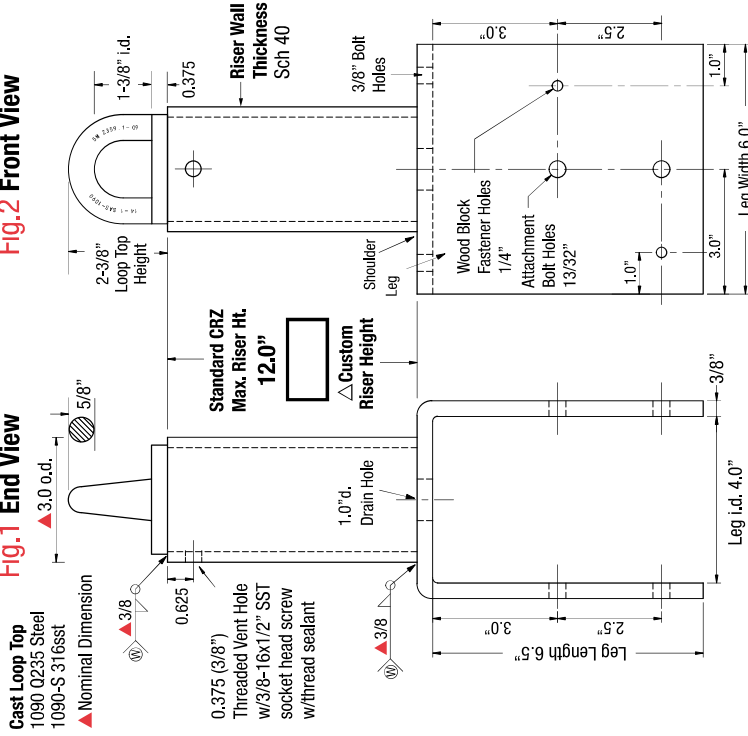

CRZ-B Standard Base Plate

Fig.4 End View

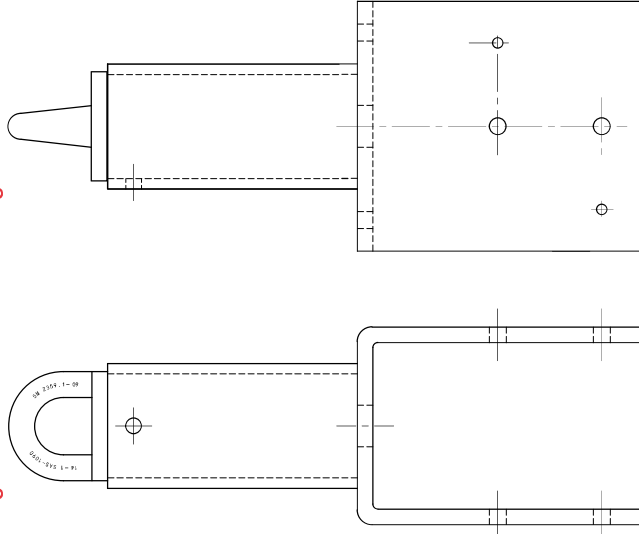
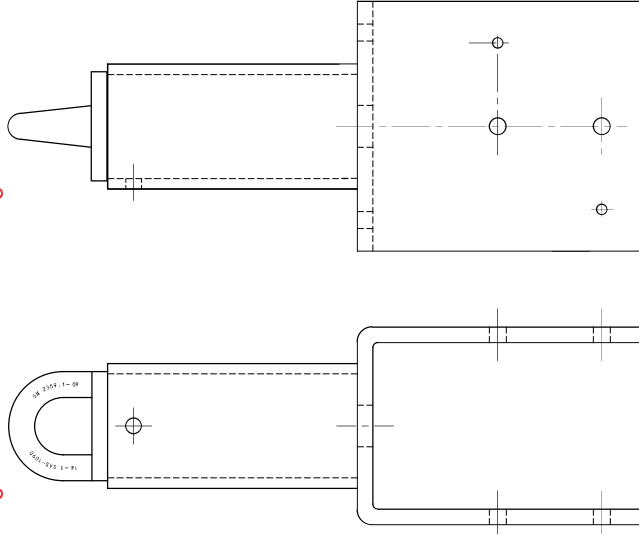

Fig.5 Front View



Part No.:	1126-X		Index Pg.6
Part Name:	CRZ-A <input type="checkbox"/>	CRZ-B <input type="checkbox"/>	Date:
Project Name:			By:
Contractor:			
Address:			

No. <input type="text"/>	No. <input type="text"/>	Lead Time <input type="text"/>
CRZ-A <input type="checkbox"/>	CRZ-B <input type="checkbox"/>	

Anchor Material Specifications

Riser HT. <input type="checkbox"/>	Sch 40 <input type="checkbox"/>	Foam Filled <input type="checkbox"/>	No. <input type="checkbox"/>	HDG. Finish <input type="checkbox"/>	304 sst <input type="checkbox"/>
------------------------------------	---------------------------------	--------------------------------------	------------------------------	--------------------------------------	----------------------------------

Loop Top Type	Orientation	Weight
1090 <input type="checkbox"/>	A <input type="checkbox"/>	<input type="text"/>
Q235 <input type="checkbox"/>	B <input type="checkbox"/>	<input type="text"/>
Loop tops are imported cast steel		

Riser wt/inch: Sch 40=0.487	Imported Steel <input type="checkbox"/>	Certified A-36 Steel <input type="checkbox"/>	97% USA Mfg. <input type="checkbox"/>
Base Plate: 11lb	1090/1090-S Loop Top = 1lb		

Loop Top A/B Orientation
Standard CRZ's are specified for Z-Purlins running parallel with the ridge/perpendicular to the slope. require 3rd party structural analysis

Sign-Off Required to Order

Terms:
Anchors specified on this plan are custom mfg. and are not returnable after fabrication has been authorized by the customers purchase order. A 50% deposit or house credit account is required to begin fabrication and the balance paid upon completion or credit terms.

Authorization for Fabrication
I accept the fabrication specifications, number of units required, project name or customers name, are correct as shown on this plan.

Print Name _____ Date: _____
Sign Name _____

Expires in 30 days from date of customers PO.
Instructions: Sign authorization and include company or dealers purchase order. Note: Steel prices are subject to change without notice. Unit price quotes are guaranteed only when a PO and deposit have been received. Written or verbal quotes expire after 15 days. Request re-quote before ordering.

Loop Top Orientation B

← Ridge →

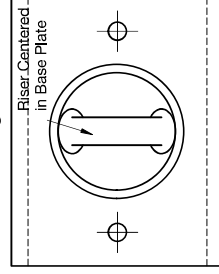

Fig.6 CRZ-B Loop Top Perpendicular to Ridge

- CRZ-B: Use for single PPE Anchor or HLL running perpendicular to the ridge

Loop Top Orientation A

← Ridge →

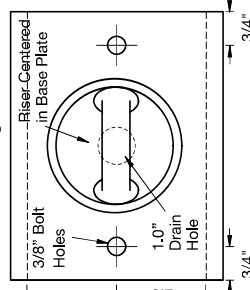

Fig.3 CRZ-A Loop Top Parallel to Ridge

- CRZ-A: Use for HLL running parallel with the ridge

