

RPT/RSP Pass-Thru FW Risers Intermediate HLL Anchor Only

**5,000lb Min. Tensile Strength
DO NOT PROOF LOAD**

Fig.1 **RPT**

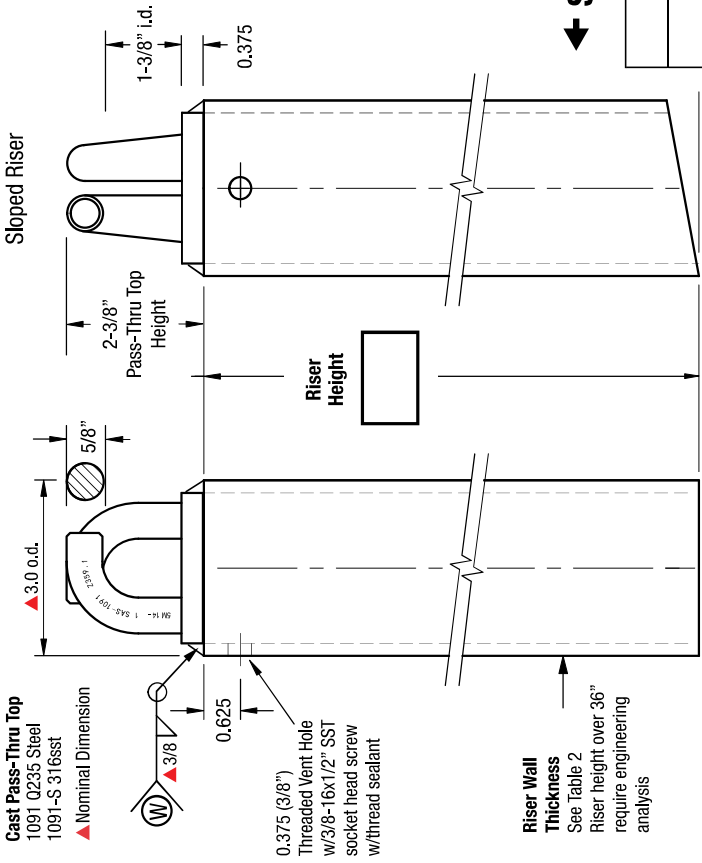

Fig.2 **RSP**

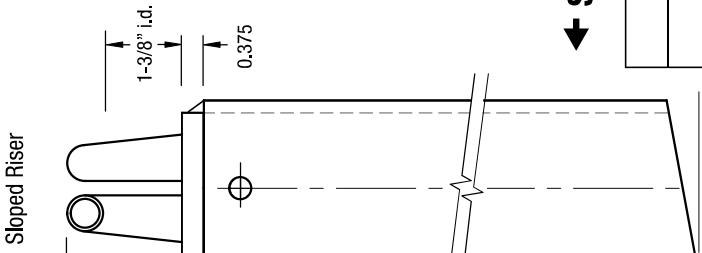

Table 1: Slope

Pitch	Degree	
<input type="radio"/>	1/12	4.5
<input type="radio"/>	2/12	9.5
<input type="radio"/>	3/12	14
<input type="radio"/>	4/12	18.5
<input type="radio"/>	5/12	22.5
<input type="radio"/>	6/12	26.5
<input type="radio"/>	7/12	30.5
<input type="radio"/>	8/12	33.75
<input type="radio"/>	9/12	37
<input type="radio"/>	10/12	40
<input type="radio"/>	11/12	42.5
<input type="radio"/>	12/12	45

Table 2 Standard Dimensions

Riser	wt/lb	Wall
8"	3.9	
12"	5.8	
18"	8.8	Sch 40
24"	17.5	
30"	22.0	
36"	26.0	Sch 80

Riser w/inch: Sch 40=0.487
Sch 80=0.730
1091/1091-S Pass-Thru Top = 1lb

Pass-Thru Top Orientation

Fig.3 **RSP-AP**

HLL Runs Parallel with Ridge

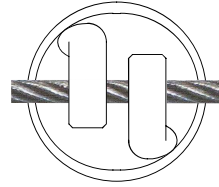

← Slope

Fig.4 **RSP-BP**

HLL Runs Perpendicular to Ridge

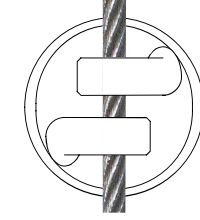

← Slope

Part No.: **1043-PX**

Index Pg.2

Part Name: RPT RSP-AP RSP-BP

Date:

Project Name: _____

By: _____

Contractor: _____

Address: _____

No.

No.

No.

Lead Time

RPT

RSP-AP

RSP-BP

Lead Time

Riser Material Specifications

Riser Sch 40 Sch 80 HDG 304

HLL 0.203 0.276 Finish sst

Pass-Thru Type

1091 1091-S

Q235 316sst

Pass-Thru Orientation

RSP-AP RSP-BP

Fig.3 Fig.4

Pass-Thru tops are imported cast steel

Riser Angle of Slope / Est wt.

Pitch

Degree

Est. wt.

Imported

Certified

USA Mfg.

Sign-Off Required to Order

Terms:

Anchors specified on this plan are custom mfg. and are not returnable after fabrication has been authorized by the customers purchase order. A 50% deposit or house credit account is required to begin fabrication and the balance paid upon completion or credit terms.

Authorization for Fabrication

I accept the fabrication specifications, number of units required, project name or customers name, are correct as shown on this plan.

Print Name _____

Date: _____

Sign Name _____

Expires in 30 days from date of customers PO.

Instructions: Sign authorization and include company or dealers purchase order. Note: Steel prices are subject to change without notice. Unit price quotes are guaranteed only when a PO and deposit have been received. Written or verbal quotes expire after 15 days. Request re-quote before ordering.

